

UNITED STATES DEPARTMENT OF AGRICULTURE
FOREST SERVICE
ROGUE RIVER-SISKIYOU NATIONAL FOREST
Medford, OR

ORDER NO. 06-10-28-23-68

EMERGENCY AREA AND ROAD CLOSURE – PRD Anvil Fire Closure

Pursuant to 16 USC § 36 CFR § 261.50(a) and (b), the following acts are prohibited within the Rogue River-Siskiyou National Forest as described below and shown in **Exhibit A**. This order rescinds order number 06-10-28-23-65. This Order will be effective beginning October 25, 2023, through July 1, 2024, unless rescinded sooner.

PROHIBITIONS:

1. Being upon a closed road. [36 CFR § 261.54 (e)]
2. Going into or being upon a closed area. [36 CFR § 261.52 (e)]
3. Being on a trail. [36 CFR § 261.55(a)]

Closure Area boundary, as shown on attached **Exhibit A**, is the entirety of the Grassy Knob Wilderness. This is shown on **Exhibit A** as the entirety of the Area Closure Boundary.

Road Closure is described as:

- FSR 5201 (Sixes River Road) from the junction of FSR 5325 (Elk River Road) to the junction of FSR 5201-390 (Butler Creek Road)

Trail Closure is described as:

- Trail # 1241 – Grassy Knob Trail

EXEMPTIONS:

Pursuant to 36 CFR § 261.50 (e), the following persons are exempt from this Order:

1. Persons with Forest Service Permit No. FS-7700-48 (Permit for Use of Roads, Trails, or Areas Restricted by Regulation or Order), specifically exempting them from this Order.
2. Any Federal, State, or local officer, or member of an organized rescue or firefighting force in the performance of an official duty.

This prohibition is in addition to the general prohibitions in 36 C.F.R. Part 261, Subpart A.

Violations of this prohibition is punishable by a fine of not more than \$5,000 for an individual or \$10,000 for an organization, or imprisonment for not more than 6 months, or both (16 USC § 551; 18 USC §§ 3551, 3571, and 3581).

Executed in Medford, Oregon, this 25th day of October 2023.

JACOB WINN
Digitally signed by JACOB WINN
Date: 2023.10.25 10:18:23 -07'00'

Jake Winn
Acting Forest Supervisor
Rogue River-Siskiyou National Forest

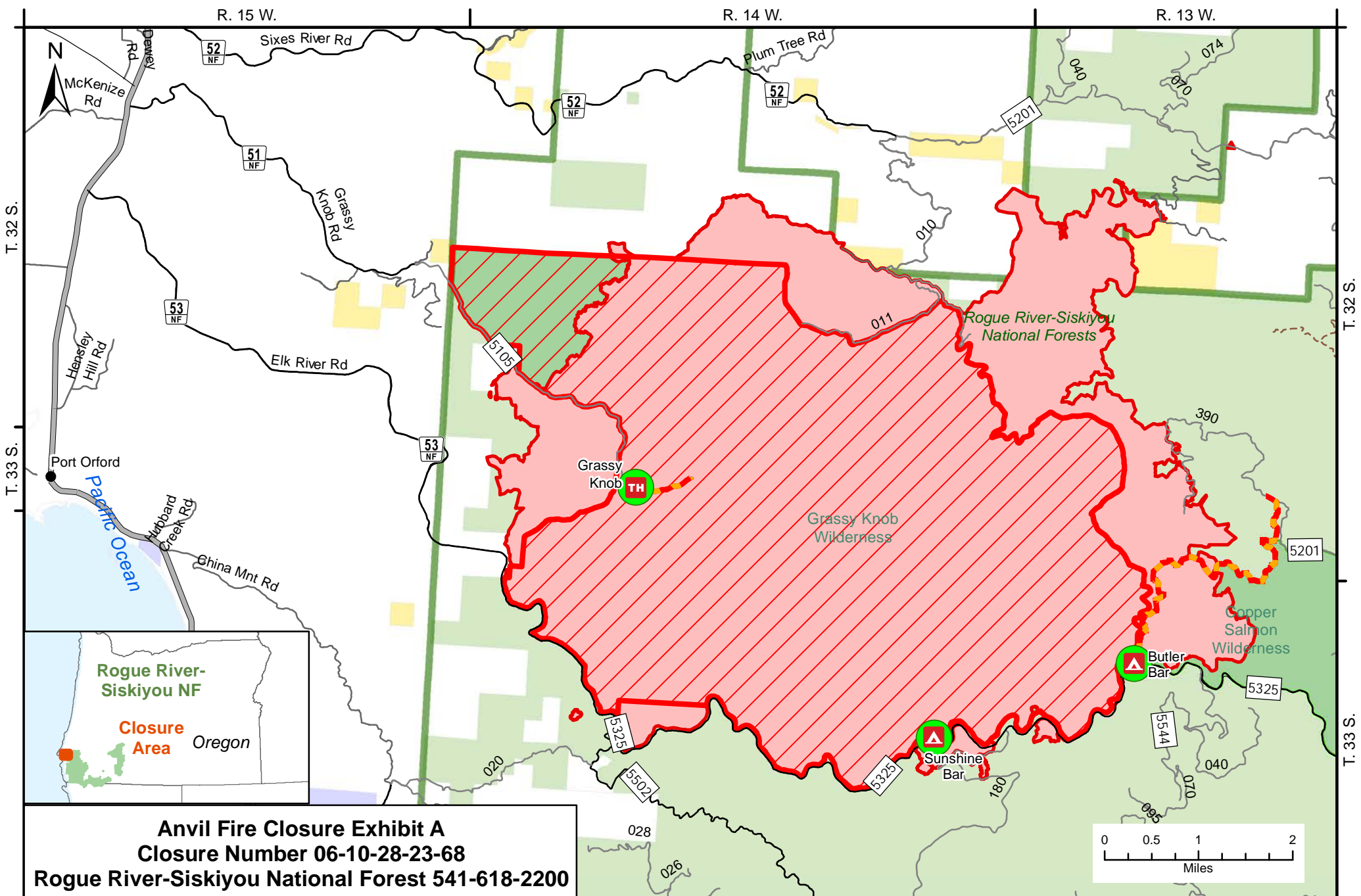

- Open Sites
- Road/Trail Closure
- Area Closure
- Fire Perimeters 10/20/2023

- Roads Suitable for Passenger Cars
- High Clearance Vehicles
- Trails

- USFS Admin Boundary
- Wilderness
- National Forest Land

- Bureau of Land Mgmt
- Other Federal Land
- State Land
- Other/Private Land

